KILLARK®

# GR Series, 7.06 X 8.31 X 4.13, Class I, II, III, BCDEFG, Cast Aluminum, Type 4, Screw Cover Enclosure

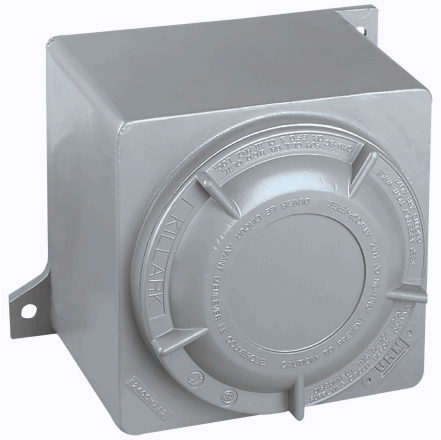

By Killark
Catalog # GRK

GR Series, 7.06 X 8.31 X 4.13, Class I, II, III, BCDEFG, Cast Aluminum, Type 4, Screw Cover Enclosure

## Features

- Compact rectangular enclosures with threaded screw covers provide easy access to interior.
- High strength, lighter weight, corrosion resistant copper free cast aluminum construction.
- Available with a flat blank or dome covers.
- Cover o-ring, Nitrile (BUNA-N) material, supplied standard supplied standard for a Type 4X rating.
- Cast mounting lugs are standard on all boxes.
- Internal ground screw supplied on all boxes.
- Electrostatically applied gray powder epoxy/polyester finish on exterior of box and cover.
- Mounting pans are available.
- Conduit and device openings factory or field installed.

## Application

Hazardous locations due to the presence of flammable gases or vapors, combustible dusts or easily ignitable fibers or flyings, and areas which are subject to corrosion, weather, and dampness. Installations at petroleum refineries, chemical and petrochemica

## Specifications

| | |
|---|---|
| UL File Number | E10514 / E83696 |
| Buy America(n) Qualified | Contact Manufacturer |
| ATEX File Number | PTB 02 ATEX 1071U / PTB 02 ATEX 1072 |
| CSA File Number | LR11716 |
| IECEx File Number | IEC E x 05.0029U / IEC E x 05.0028 |
| Hazardous Rating(s) | • Class I, Divisions 1 & 2, Groups B, C, D<br>• Class I, Zones 1 & 2, Groups IIB+H2, IIA<br>• Class II, Divisions 1 & 2, Groups E, F, G<br>• Class III, Divisions 1 & 2 |

## Dimensions

| | |
|---|---|
| Height | 7.5 in |
| Width | 11 in |
| Length | 11.5 in |
| Gross Weight with Packaging | 23.95 |
| Dimensions | 11.5 in x 11 in x 7.5 in |

## General

| | |
|---|---|
| Color | Gray |
| Product Family | Enclosures |
| UPC | 783936230047 |
| Type | Enclosure & Blank Cover |
| Material | Copper-free aluminum |
| Cover Type | Threaded |
| Series | GR Enclosures Series |

## Product Assets

Catalog [English]
Catalog Page [English]
Installation Manual [English]



© 2026 Hubbell Incorporated. All rights reserved