Rittal – The System.

Faster – better – everywhere.

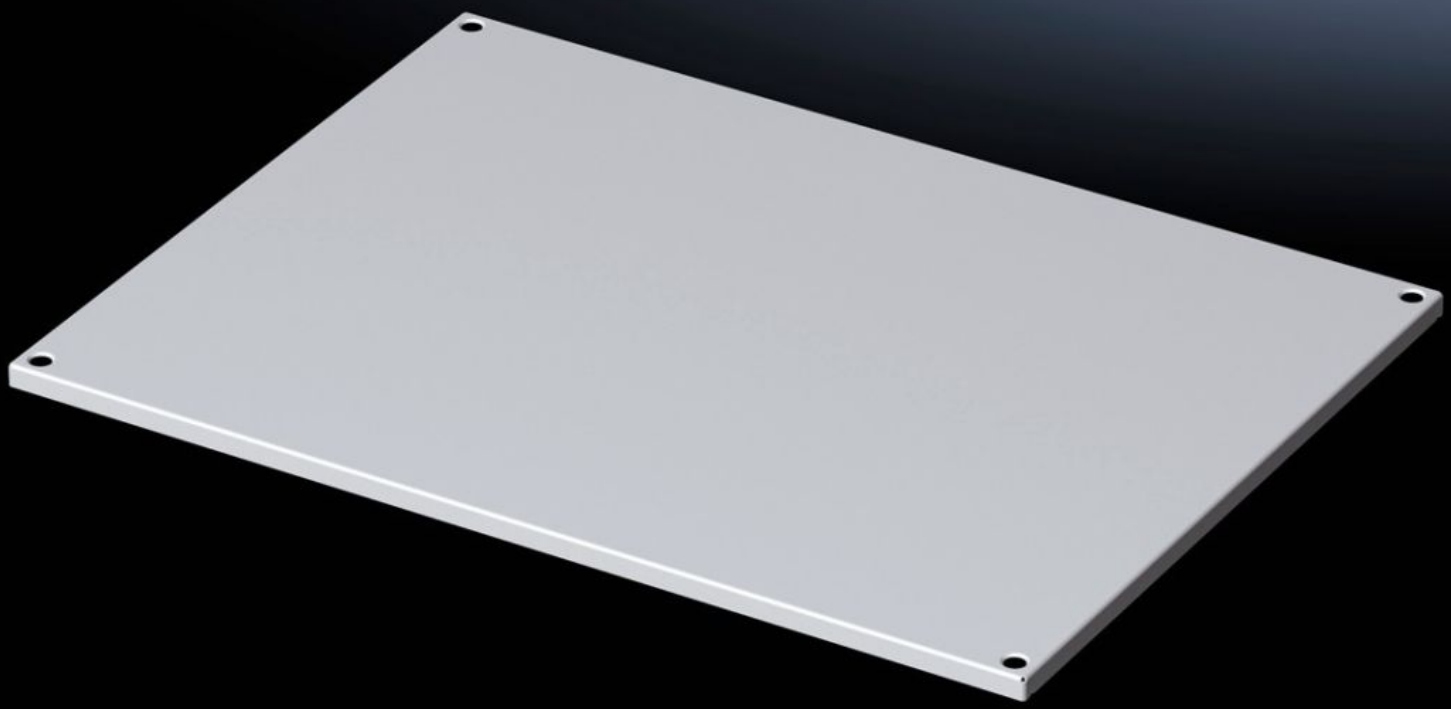

VX 5051.049

Roof plate

State: 4/23/2026 (Source: rittal.com/us-en)

ENCLOSURES | POWER DISTRIBUTION | CLIMATE CONTROL | IT INFRASTRUCTURE | SOFTWARE & SERVICES

FRIEDHELM LOH GROUP

VX 5051.049 - Roof plate for VX

Features

Model No.	VX 5051.049
Material	Carbon steel
Surface finish	dipcoat-primed, powder-coated on the outside, textured paint
Color	RAL 7035
Suitable for	Enclosure type: VX Width: 1,200 mm Depth: 400 mm Enclosure type: VX Width: 47.2 ″ Depth: 15.7 ″
Packaging unit	1 pc(s).
Net weight	5.4 kg
Gross weight	7.4 kg
Customs tariff number	73269098
ETIM 9	EC000744
ETIM 8	EC000261
ECLASS 8.0	27182405

© Rittal 2026