SIEMENS

Data sheet 3LD3050-0TK11

Load disconnector 3LD3, Iu 16 A Main switch 3-pole Rated operating capacity at AC-23 A at 400V 7.5kW Front plate mounting Basic switch with Central hole mounting 22.5mm Toggle drive black 48x48 mm

Model	
product brand name	SENTRON
product designation	Switch disconnector
design of the product	Main switch
display version for switch position indicator manual operation	1 ON - 0 OFF
type of switch	front mounted
design of the actuating element	selector switch
color of the actuating element	black
design of handle	knob-operated mechanism, black
type of the driving mechanism motor drive	No
General technical data	
number of poles	3
number of poles note	3
mechanical service life (operating cycles) typical	100 000
electrical endurance (operating cycles)	
● at AC-23 A at 690 V	6 000
operating frequency maximum	50 1/h
degree of pollution	3
Voltage	
insulation voltage rated value	690 V
surge voltage resistance rated value	6 kV
operating voltage	
● at AC rated value	690 V
operating frequency rated value	
● minimum	50 Hz
● maximum	60 Hz
Protection class	
protection class IP	IP65
degree of protection NEMA rating	1, 3R, 4X, 12
protection class IP on the front	IP65
Dissipation	
power loss [W] for rated value of the current at AC in hot operating state per pole	0.5 W
Main circuit	
operational current	
● at AC-21 at 690 V rated value	16 A
● at AC-21 A at 240 V rated value	16 A
● at AC-21 A at 400 V rated value	16 A
● at AC-21 A at 440 V rated value	16 A

Subject to change without notice
© Copyright Siemens

● at AC-23 A at 400 V rated value	16 A
operating power	
● at AC-23 A at 240 V rated value	3 kW
● at AC-23 A at 400 V rated value	8 kW
● at AC-23 A at 440 V rated value	7.5 kW
● at AC-23 A at 690 V rated value	8 kW
● at AC-3 at 240 V rated value	3 kW
● at AC-3 at 400 V rated value	6 kW
● at AC-3 at 690 V rated value	5.5 kW
Auxiliary circuit	
number of CO contacts for auxiliary contacts	0
number of NC contacts for auxiliary contacts	0
number of NO contacts for auxiliary contacts	0
operating voltage of auxiliary contacts at AC maximum	500 V
continuous current of the auxiliary contact rated value	10 A
insulation voltage of the auxiliary switch rated value	500 V
Suitability	
suitability for use main switch	Yes
suitability for use switch disconnector	Yes
suitability for use EMERGENCY OFF switch	No
suitability for use safety switch	Yes
suitability for use maintenance/repair switch	Yes
Product details	
special product feature	Can be locked in zero position
product feature can be locked into OFF position	Yes
accessories	
product extension optional	
● motor drive	No
● voltage trigger	No
number of connectable NC contacts for auxiliary contacts attachable maximum	2
number of connectable NO contacts for auxiliary contacts attachable maximum	4
number of connectable CO contacts for auxiliary contacts attachable maximum	0
number of bracket locks maximum	2
hasp thickness of the bracket locks	4 ... 6 mm
Short circuit	
conditional short-circuit current with line-side fuse protection	
● at 440 V by gG fuse rated value	10 kA
● at 690 V by gG fuse rated value	6 kA
let-through current with closed switch	
● at 240 V for combination switch + gG fuse maximum	3 kA
● at 440 V for combination switch + gG fuse maximum	3 kA
● at 690 V for combination switch + gG fuse maximum permissible	3 kA
I2t value with closed switch	
● at 240 V for combination switch + gG fuse maximum	2.5 kA2.s
● at 440 V for combination switch + gG fuse maximum	2.5 kA2.s
● at 690 V for combination switch + gG fuse maximum	3 kA2.s
design of the fuse link	
● for short-circuit protection of the main circuit required	fuse gL/gG: 20 A
● for short-circuit protection of the auxiliary switch required	fuse gL/gG: 10 A
operational current of upstream fuse rated value	16 A
according UL	
operational current at AC according to UL 508/UL 60947-4-1 rated value	16 A
operating voltage at AC at 50/60 Hz according to UL 508/UL 60947-4-1 rated value	600 V
active power [hp] at AC at 480 V according to UL 508/UL 60947-4-1 rated value	7.5
active power [hp] at AC at 600 V according to UL 508/UL	10

Subject to change without notice
© Copyright Siemens

60947-4-1 rated value	
short-time withstand current (SCCR) at 600 V according to UL 508/UL 60947-4-1	5 kA
continuous current of upstream fuse according to UL rated value	50 A
type of fuse according to UL	RK5
Connections	
AWG number as coded connectable conductor cross section solid maximum	
●	6
●	14
type of connectable conductor cross-sections for copper conductor	
● solid	1x (2.5 to 16 mm²)
● finely stranded with core end processing	1x (2.5...16 mm²)
● stranded	1x (2.5 to 16 mm²)
type of connectable conductor cross-sections for auxiliary contacts	
● solid	2x (0.75 ... 2.5 mm²), 1x 4 mm²
● finely stranded with core end processing	2x (0.75 ... 1.5 mm²), 1x 2.5 mm²
● stranded	2x (0.75 ... 2.5 mm²), 1x 4 mm²
type of electrical connection	
● for main current circuit	box terminal
● for auxiliary contacts	Box terminals
Mechanical Design	
height	60 mm
width	36 mm
depth	114 mm
type of device	fixed mounting
fastening method	Built-in unit fixed-mounted version
fastening method	
● 4-hole front mounting	No
● front mounting with central attachment	Yes
● rail mounting	No
net weight	200 g
Environmental conditions	
ambient temperature during operation	
● minimum	-25 °C
● maximum	55 °C
ambient temperature during storage	
● minimum	-25 °C
● maximum	55 °C
Approvals Certificates	

General Product Approval

Confirmation

other		Environment	
Miscellaneous	Confirmation	Environmental Con-firmations	Environmental Con-firmations

Further information

Information on the packaging
https://support.industry.siemens.com/cs/ww/en/view/109813875
Information- and Downloadcenter (Catalogs, Brochures,…)
http://www.siemens.com/lowvoltage/catalogs
Industry Mall (Online ordering system)

Subject to change without notice
© Copyright Siemens

https://mall.industry.siemens.com/mall/en/en/Catalog/product?mlfb=3LD3050-0TK11

Service&Support (Manuals, Certificates, Characteristics, FAQs,...)
https://support.industry.siemens.com/cs/ww/en/ps/3LD3050-0TK11

Image database (product images, 2D dimension drawings, 3D models, device circuit diagrams, ...)
http://www.automation.siemens.com/bilddb/cax_en.aspx?mlfb=3LD3050-0TK11

CAx-Online-Generator
http://www.siemens.com/cax

Tender specifications
http://www.siemens.com/specifications

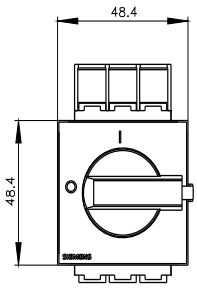

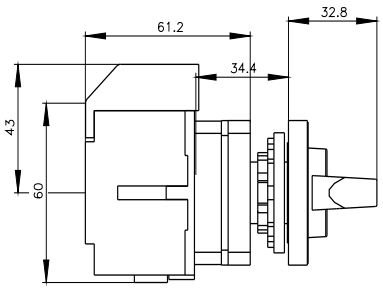

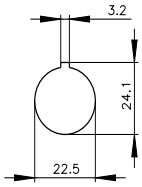

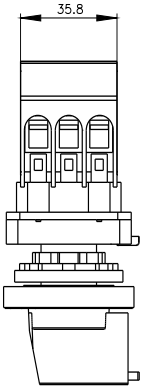

last modified: 6/20/2023

Subject to change without notice
© Copyright Siemens

Subject to change without notice
© Copyright Siemens