Product data sheet

Specifications

Quad tandem circuit breaker, Homeline, 1 x 2 pole at 15A, 1 x 2 pole at 25A, 120/240VAC, 10kA AIR, plug in, UL

HOMT215225

Product availability: Stock - Normally stocked in distribution facility

Main

Product	Miniature circuit-breaker
Range	Homeline
Current Rating	15 A 25 A
Certifications	UL Listed
Voltage Rating	120/240 V AC
Mounting Type	Plug-in
Number of Poles	2P
Short Circuit Current Rating	10 kA
Number of Spaces	2.0
Circuit Breaker Type	Quad tandem
Ratings	HACR rated
Electrical Connection	Box lugs
Wire Size	1 x AWG 14...AWG 8 (aluminium/copper)

Complementary

Tightening torque	35.4 lbf.in (4.0 N.m) 0.004…0.009 in² (2.5…6 mm²) (AWG 14...AWG 8)
Height	3.13 in (79.50 mm)
Width	1.97 in (50.04 mm)
Depth	3.23 in (82.04 mm)

Environment

Ambient Air Temperature for Operation	104 °F (40 °C)

Ordering and shipping details

Category	US1DE3D00046
Discount Schedule	DE3D
GTIN	00785901969242
Returnability	Yes
Country of origin	MX

Price is “List Price” and may be subject to a trade discount – check with your local distributor or retailer for actual price.

Disclaimer: This documentation is not intended as a substitute for and is not to be used for determining suitability or reliability of these products for specific user applications

Packing Units

Unit Type of Package 1	PCE
Nbr. of units in pkg.	1
Package 1 Height	3.15 in (8 cm)
Package 1 Width	1.97 in (5 cm)
Package 1 Length	3.23 in (8.2 cm)
Package weight(Lbs)	16.000 oz (453.592 g)

Environmental Data

Schneider Electric aims to achieve Net Zero status by 2050 through supply chain partnerships, lower impact materials, and circularity via our ongoing “Use Better, Use Longer, Use Again” campaign to extend product lifetimes and recyclability.

Environmental Data explained

How we assess product sustainability

Use Better

Materials and Substances

Packaging made with recycled cardboard	**Yes**
Packaging without single use plastic	**Yes**
EU RoHS Directive	**Compliant**
REACh Regulation	**REACh Declaration**

Use Again

Repack and remanufacture

Circularity Profile	**No need of specific recycling operations**
Take-back	**No**

Technical Illustration
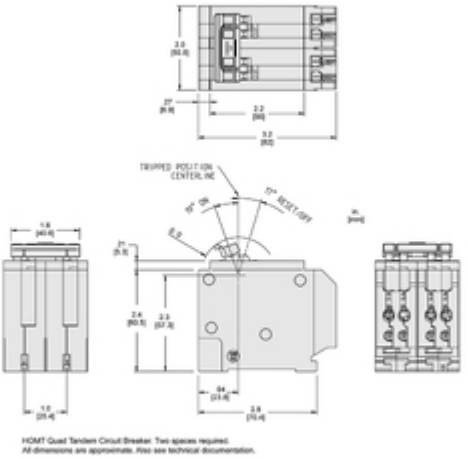
Dimensions